

**A.S.D GOVT. DEGREE COLLEGE FOR WOMEN
(AUTONOMOUS)**

**(Re – Accredited by NAAC with ‘B’ Grade)
KAKINADA, E.G. Dt., A.P.**

DEPARTMENT OF SANSKRIT



CERTIFICATE COURSE

2020-21

I & II B.A/BCOM/BSC

**A.S.D GOVT. DEGREE COLLEGE FOR WOMEN (A)
JGAAICAPUR, KAKIADA**

**(Affiliated to Adikavi Nannayya University, Rajamahendravaram)
(Re – Accredited by NAAC with ‘B’ Grade BY NAAC IN 3rd Cycle**

DEPARTMENT OF SANSKRIT

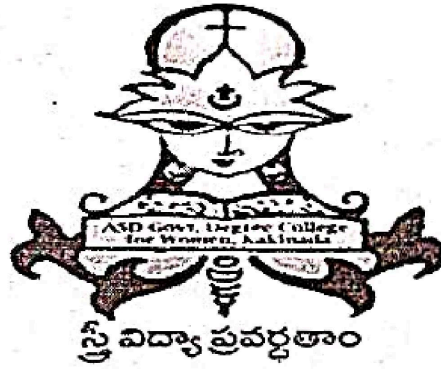

CERTIFICATE COURSE

“ SARALA ”

17.02.2021-28.04.2021

CERTIFICATE COURSE

I & II B.A/BCOM/BSC

From

Ms. K. Madhavi.

I. c, Department of Sanskrit.

A.S.D. Govt. Degree College for Women (A)

Kakinada

To

The Principal

A.S.D. Govt Degree College (A)

Kakinada.

Respected Madam.

Sub:- Department of Sanskrit - Proposal for conducting a certificate course in 'Savala' by Dr R. Asuna Devi, Guest Lecturer in Sanskrit during the academic year 2021-2022

* * * *

I submit that the Department of Sanskrit is going to conduct a certificate course in "Savala" for the academic year 2021-22 from 17.02.2021 - 28.4.2021 for the students to provide basic skills in Sanskrit. The course curriculum is attached in detail.

Name of the course
Certificate course

Conducted by
Department of Sanskrit

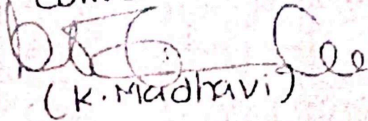

Duration
45 Days

Conveners

(K. Madhavi)

A.S.D.GOVERNMENT DEGREE COLLEGE FOR WOMEN (A),
KAKINADA

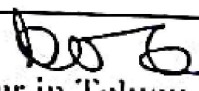
DEPARTMENT OF SANSKRIT

| | |
|----------------------------------------------------------------|-----------------------------------------------------------------------------------------------------------------------------------------------------------------------------------------------------------------------------------------------------------------------------------------------------------------------------------------------------------------------------------------|
| Date | 17.02.2021 -28.04.2021 |
| Conducted through (DRC/JKC/ELF/NSS Departments etc.) | Department of Sanskrit |
| Nature of Activity (Seminar /Work shop/Extent lecture etc.) | Certificate course-45 days course |
| Title of the Activity | "sarala" |
| Name of the Department/Committee | Department of Sanskrit |
| Details of resources persons(Name, Designation etc.,) | DR.R.Aruna devi |
| No. of. Students Participated | 30 |
| Brief Report on the Activity | This course is meant for beginners who want to learn Sanskrit from the basics. This course focuses on spoken Sanskrit as well as basic grammar of the language.it is seen that student can read, write and understand simple Sanskrit by this course. This course can be joined by anybody who is intersted to learn Sanskrit and standard x th is the basic eligibility of this course |
| Name of the Lecturers who planned & conducted the Activity | DR.R.Aruna devi. Guest faculty in Sanskrit |
| Signature of the dept.in charge /Convener of The Committee | K.Madhavi  Jcc.inc.Lecturer in Telugu |
| Signature of the Principal |  |
| Remarks | |

A.S.D GOVT. DEGREE COLLEGE FOR WOMEN (A)
(Re – Accredited by NAAC with 'B' Grade in cycle III
Affiliated to Adikavi Nannaya University, Rajamahendravaram
Kakinada-533002, Andhra Pradesh.

DEPARTMENT OF SANSKRIT

Beginners who want to learn Sanskrit from the basics.

This course focuses on spoken Sanskrit as well as basic grammar of the language.

It is seen that students can read, write and understand simple Sanskrit by this course.

This course can be joined by anybody who is interested to learn Sanskrit and standard XII th

Learn Sanskrit पठतु संकृतम्

अ

contact: K.Madhavi
inc.dep.Sanskrit
Dr.R.Aruna Devi.
guest lec,in sanskrit

COME ENROLL
BECOME EXPERT
IN

"SARALA

A.S.D.GOVERNMENT DEGREE COLLEGE FOR WOMEN (A),
KAKINADA

DEPARTMENT OF SANSKRIT

Students Enrolled list

| S.NO | GROUP | REG.NO | NAME OF THE STUDENT |
|------|-------------|----------|----------------------|
| 1 | IIT.H,P | 2012001 | B.DURGA DEVI |
| 2 | II BCOMT,M | 2022027 | T.SIRISHA |
| 3 | II BCOMT,M | 2022010 | K.NAGA LAKSHMI |
| 4 | II CBMB | 2034004 | D,RAJA SRI |
| 5 | II MPCs | 2032031 | V.CHANDINI |
| 6 | II MPCs | 2032016 | M.RATNA SRI |
| 7 | II MPCs : | 2032015 | M.SUPRIYA |
| 8 | II CBZ | 20354010 | S.YAMINI |
| 9 | II BCOM T.M | 2021011 | V.NAVYA |
| 10 | II MPC E.M | 2037007 | G.SRI JYOTHI |
| 11 | II MPC E,M | 2037006 | G.HARIKA |
| 12 | II BCOM T.M | 2021011 | S.K.SHAKHEENA BEGUM |
| 13 | II C.B.Z | 2039005 | R.DEEPYA |
| 14 | II MPCs | 2032030 | S.ANUSHA |
| 15 | II HSC | 23035010 | M.KRISHNA YAMINI |
| 16 | II MPCs | 20320332 | V.ANUSHA |
| 17 | II BCOM T.M | 2021009 | M.KASU SRI |
| 18 | II H.E.P | 2011008 | V.DURGA SATYA SRI |
| 19 | II MPCs | 2032005 | CH.PREMA JYOTHI |
| 20 | II HEP | 2011005 | K.KRISHNA VENI |
| 21 | II BCOM E.M | 2022021 | P.DHANA KUMARI |
| 22 | II BCOM.T.M | 2021006 | CH.PADMAVATHI |
| 23 | II CBMB | 2034007 | M.KEERTHI |
| 24 | II CBZ E.M | 2038005 | O.GUNA SRI |
| 25 | II HEP | 2011007 | R.RUPA SRI DEVI |
| 26 | II BCOM.C.A | 2038008 | Y.RAZI |
| 27 | II BCOM.E.M | 2022025 | S.RAJA RAJESWARI |
| 28 | II HSC | 2035003 | B.L.NAGA PRIYANKA |
| 29 | II BCOM C.A | 2023005 | MOHAMAD KAF IMUNNISA |
| 30 | IIBZC T.M | 2033003 | P.KASTURI |

19. धन्याः सर्वे सेवकाः

एतत् क्षेत्रम् । एकं सुन्दरं क्षेत्रम् । क्षेत्रस्य समीपे एव
एका नदी वहति । समीपे एकः सुन्दरः सरोवरः ।
तत्र द्वौ विशालौ आम्रवृक्षौ । वृक्षे द्वौ शुकौ वसतः ।
तौ प्रतिदिनं द्वे फले खादतः । तौ मधुरं वदतः ।
अन्यवृक्षे द्वे कोकिले स्तः । ते द्वे फले खादतः । ते
मधुरं गीतं गायतः ।

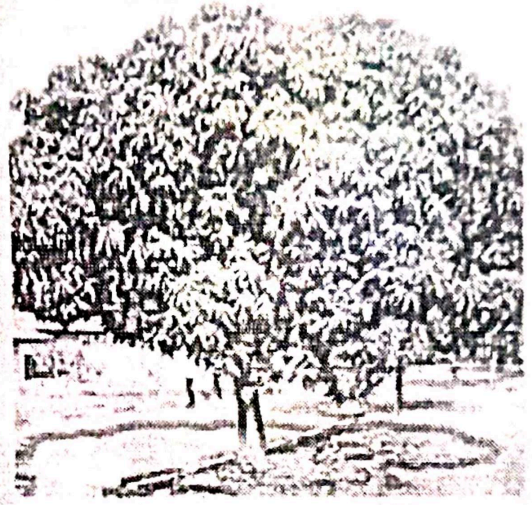

वृक्षस्य अधः चत्वारः मयूराः नृत्यन्ति ।

चतस्रः मयूर्यः अपि प्रतिदिनं निरन्तरं नृत्यं कुर्वन्ति । तत्र सरोवरे
चत्वारि कमलानि विकसन्ति । वृक्षे त्रयः वानराः कूर्दन्ते । तिस्रः
वानर्यः अपि वसन्ति । समीपे एका जन्तुशाला अपि अस्ति । तत्र
पञ्च सिंहाः पञ्च सिंह्यः च सन्ति । षड् हरिणाः सप्त गजाः च
सन्ति । अत्र अष्ट द्वाराणि सन्ति । अष्ट रक्षकाः अष्ट रक्षिकाः
च अत्र रक्षन्ति । नव उद्यानपालकाः उद्यान-
पालिकाः च पादपान् पालयन्ति । दश सेवकाः
निरन्तरं सेवां कुर्वन्ति । धन्याः एते सर्वे
सेवकाः ।

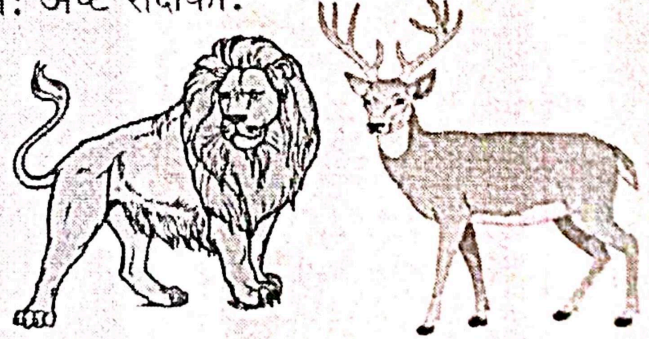

| | | |
|-----------|---|---------------------|
| सेवकाः | — | सेवकರು, Servants |
| क्षेत्रम् | — | ಹೊಲ, farmland |
| सुन्दरम् | — | ಸುಂದರವಾದ, Beautiful |
| समीपम् | — | जुळु, Near |
| नदी | — | ನದಿ, River |
| सरोवर | — | ಸರೋವರ, Pond |
| तत्र | — | ಅಲ್ಲಿ, There |
| विशालौ | — | ಬಹಳವಾದ, Big |
| सर्वे | — | ಎಲ್ಲ, All |

| | | |
|------------|---|--------------------------|
| गीतम् | — | ಹಾಡು, Song |
| वृक्षस्य | — | ಮರದ, Of tree |
| अधः | — | ಕೆಳಗೆ, Under |
| प्रतिदिनम् | — | ಪ್ರತಿದಿನ, Daily |
| निरन्तरम् | — | ನಿರಂತರವಾಗಿ, Continuously |
| नृत्यम् | — | ನೃತ್ಯ, Dance |
| सरोवरे | — | ಸರೋವರದಲ್ಲಿ, In pond |
| जन्तुशाला | — | ಮೃಗಾಲಯ, Zoo |
| कदाचित् | — | ಕೆಲವೊಮ್ಮೆ, Sometimes |

आपण कृतानां उद्धानाम् उचितरूपैः निवतस्थानानि पूर्यत

5x1=

29
30

1. अध्यापकः पुत्रः पृच्छति।
2. माता पतिः करोति।
3. छात्राः विद्यालयः गच्छन्ति।
4. अहं पति पठामि।
5. श्वेतः देवी नमस्करोति।

यथोदाहरणं विशक्तिपरिवर्तनं कुर्वत -

- | | | |
|-----------|----------------|-----------------|
| 1. वृक्षः | <u>वृक्षम्</u> | <u>वृक्षान्</u> |
| 2. कथा | <u>कथाम्</u> | <u>कथान्</u> |
| 3. लेखनी | <u>लेखनीम्</u> | <u>लेखनीः</u> |
| 4. शशिनी | <u>शशिनीम्</u> | <u>शशिनीः</u> |
| 5. फलम् | <u>फलम्</u> | <u>फलानि</u> |

1. रामनवम्यां कस्य प्रसिद्धपुरुषस्य जन्म अभवत् ?

ज) श्रीराम

2. महर्षिः वाल्मीकिः कस्य रचयिता ?

ज) रामायणम्

कस्य भार्या कौशल्या ?

ज) लक्ष्मणः

कस्य माता कैकेयी ?

ज) भरतः

वानरराजा राजा कः ?

ज) हनुमान्

| | | | | | | | | |
|-------------------|---------------------|---|---|---|---|---|---|---|
| | | 1 | | | | | | |
| GROUP | REG.NO | P | P | P | P | P | P | P |
| IIT.H,P | B.DURGA DEVI | P | P | P | P | P | P | P |
| II BCOMT, M | T.SIRISHA | P | P | P | P | P | P | P |
| II BCOMT, M | K.NAGA LAKSHMI | P | P | P | P | P | P | P |
| II CBMB | D,RAJA SRI | P | P | P | P | P | P | P |
| II MPCS | V.CHANDINI | P | P | P | P | P | P | P |
| II MPCS | M.RATNA SRI | P | P | P | P | P | P | P |
| II MPCS | M.SUPRIYA | P | P | P | P | P | P | P |
| II CBZ | S.YAMINI | P | P | P | P | P | P | P |
| II BCOM T.M | V.NAVYA | P | P | P | P | P | P | P |
| II MPC E.M | G.SRI JYOTHI | P | P | P | P | P | P | P |
| II MPC E,M | G.HARIKA | P | P | P | P | P | P | P |
| II BCOM T.M | S.K.SHAKHEENA BEGUM | P | P | P | P | P | P | P |
| II C.B.Z | R.DEEPYA | P | P | P | P | P | P | P |
| II MPCS | S.ANUSHA | P | P | P | P | P | P | P |
| II HSC | M.KRISHNA YAMINI | P | P | P | P | P | P | P |
| II MPCS | V.ANUSHA | P | P | P | P | P | P | P |



A.S.D. GOVERNMENT DEGREE COLLEGE (W) (A) KAKINADA

Re-Accredited by NAAC with 'B' Grade in Cycle III
(Affiliated to Adikavi Nannaya University, Rajamahendravaram)

Certificate Course

This is to certify that Ms. T. Sitsha II B.Com.(Em)

of B.A., B.Com., B.Sc., III/III Year has undergone 45 - days training in Sarala certificate course by Department of Sanskrit between 27/02/2021-28/04/2021



K. MADHAVI
Incharge, Dept. of Sanskrit

Dr. R. ARUNA DEVI
Guest Lecturer in Sanskrit

H. Sumanthala
Signature of the Principal