

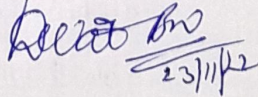

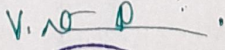

**ASD GOVT .DEGREE COLLEGE(W)(A), KAKINADA**  
**DEPARTMENT OF PHYSICS**  
**ACTIVITY REGISTER 2022-23**

|   |   |
|---|---|
| Date  | 24/11/2022  |
| Conducted through<br>(DRC/JKC/ELF/NCC/NSS/Department etc...)      | Department of Physics   |
| Nature of activity<br>(Seminar/Workshop/Extension lecture etc...) | Online workshop on "5G wireless communication" with Pantech e-Learning  |
| Title of the Activity   | Online workshop on "5G wireless communication" with Pantech e-Learning  |
| Name of the department committee                                  | Department of Physics   |
| Details of resource person<br>Name, Designation etc...            | Sri K.Venkateswara rao,<br>Sri B.Surya Narayana Devara,<br>Smt K.Kranthi.   |
| No of Students Participated                                       | 100   |
| Brief report on the Activity                                      | An online workshop on "5G wireless communication" is conducted by Pantech e-Learning .The workshop covers with different generation of communication technologies and antenna designs. it also covers technologies like CDMA,FDMA.....etc.The students are actively participated in the workshop. The workshop live session starts at exactly at 11AM.The out going batch students are also participated in the live session of the workshop. |
| Name of the Lecture who planned & Conducted the Activity          | Sri K.Venkateswara rao, Sri B.Surya Narayana Devara,<br>Smt K.Kranthi.  |
| Signature of the Department Incharge/Convener of the Committee    | <br>23/11/22   |
| Signature of the principal  |    |
| Remarks   |    |





# WORKSHOP ON 5G WIRELESS COMMUNICATION



**THURSDAY**  
**24 TH NOVEMBER 2022**



**TIME**  
**11:00 AM**

**CONVENOR**

**KURRA KRANTHI**  
**DEPT.OF.PHYSICS, ASDGDC**

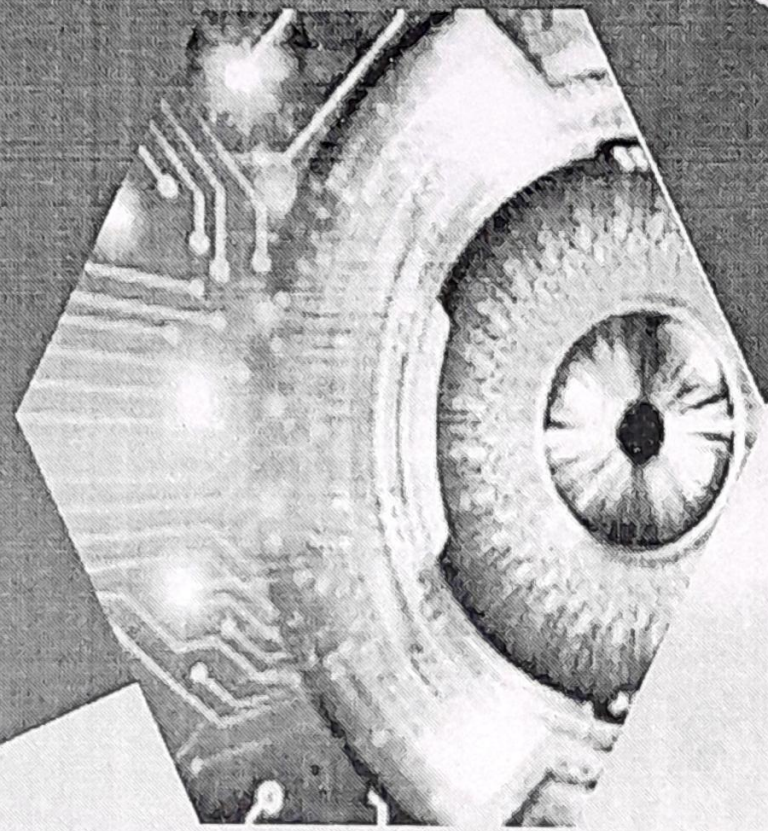

**REGISTER NOW**





**ASD GOVERNMENT DEGREE COLLEGE FOR WOMEN (A), KAKINADA**  
**DEPARTMENT OF PHYSICS**

Name of the activity: online workshop      Date/Time: 24/11/22  
 Topic: 5G wireless communication.

The following students are participated in the programme

| S.NO | Class/Group  | Name of the student            | Signature             |
|------|--------------|--------------------------------|-----------------------|
| 1.   | B.Sc (MPCS)  | yamala. Tejasri Sai pavani     | Y. Tejasri sai pavani |
| 2.   | B.Sc (MPCS)  | Chollangi. Bhuvaneshwari       | Ch. Bhuvaneshwari     |
| 3.   | B.Sc (MPCS)  | pyla. Sri mahalakshmi          | p.s. mahalakshmi      |
| 4.   | B.Sc (MPC)   | Savelam. Sammakka              | s. Sammakka           |
| 5.   | B.Sc (MPCS)  | chollangi. Baby sirisha        | ch. Baby sirisha      |
| 6.   | B.Sc (MPCS)  | pilli. Bharathi                | p. Bharathi           |
| 7.   | B.Sc (MPCS)  | Rongala. Jayamala Devi         | R. Supala Devi        |
| 8.   | B.Sc (MPCS)  | penke. Balu veera ganga Sindhu | P. Sindhu             |
| 9.   | B.Sc (M.P.C) | pedasingu veeravenkata lakshmi | P.V.V. lakshmi        |
| 10.  | B.Sc (M.P.C) | P. Durgabhavani                | P. Durgabhavani       |
| 11.  | B.Sc (M.P.C) | p. chandini                    | p. chandini           |
| 12.  | B.Sc (MPCS)  | p.H.V.N. Jyothirmal            | P.H.V. Jyothirmal     |
| 13.  | B.Sc (MPCS)  | R. Nirmala kumari              | R.N. Kumari           |
| 14.  | B.Sc (MPCS)  | S.K. Valliyamma                | S.K. Valliyamma       |
| 15.  | B.Sc (MPC)   | A. Durga mahalakshmi           | A. Durga mahalakshmi  |
| 16.  | B.Sc (MPCS)  | B. Gayathri devi               | B. Gayathri devi      |
| 17.  | B.Sc (M.P.C) | A. Sri chandana                | A. Sri chandana       |
| 18.  | B.Sc (MPCS)  | V. maheswari                   | V. maheswari          |
| 19.  | B.Sc (MPCS)  | B. Sri Ramya priya             | B.S. Ramya priya      |
| 20.  | B.Sc (MPCS)  | M.S. Asha Deepthi              | M.S. Asha Deepthi     |
| 21.  | B.Sc (MPC)   | B. Lovatalli                   | B. Lovatalli          |
| 22.  | B.Sc (MPCS)  | chinnari. Ramya Lakshmi        | ch. Ramya             |
| 23.  | B.Sc (MPC)   | Kaladi veera veni              | K. veera veni         |
| 24.  | B.Sc (MPC)   | v. vijaya Lakshmi              | v. vijaya lakshmi     |
| 25.  | B.Sc (MPC)   | ch. Madhuri                    | Ch. madhuri           |



| S.NO | Class/Group   | Name of the student     | Signature          |
|------|---------------|-------------------------|--------------------|
| 01   | BSC / MPCs    | D. Sai Veni             | D. Sai Veni        |
| 02   | BSC / MPCs    | V. Sangeetha            | V. Sangeetha       |
| 03   | BSC / MPCs    | B. Lalitha              | B. Lalitha         |
| 04   | BSC / MPCs    | P. Ramya                | P. Ramya           |
| 05   | BSC / MPC     | K. Bhavani              | K. Bhavani         |
| 06   | BSC / MPCs    | D. Divya                | D. Divya           |
| 07   | BSC (MPCS)    | K.Y. Sneha Prabha       | K.Y. Sneha Prabha  |
| 08   | BSC (MPCS)    | Ch. Vennela             | Ch. Vennela        |
| 09   | BSC (MPCS)    | K. Aparna               | K. Aparna          |
| 10   | BSC (MPCS)    | Ch. Pushpa Bhavani      | Ch. P. Bhavani     |
| 11   | BSC (MPCS)    | A. Divya Devi           | A. Divya Devi      |
| 12   | BSC (MPCS)    | L. Naga Lakshmi         | L. Naga Lakshmi    |
| 13   | BSC (MPCS)    | S. Venkata Padmarathi   | S. V. Padma        |
| 14   | B. SC (MPCS)  | N. Hemanthi Durga       | N. Hemanthi Durga  |
| 15   | B. SC (MPCS)  | G. Vijaya Lakshmi       | G. Vijaya Lakshmi  |
| 16   | B. SC (MPCS)  | G. Prasanna Kumari      | G. Prasanna Kumari |
| 17   | IB. SC (MPCS) | U. Ramya                | U. Ramya           |
| 18   | IB. SC (MPCS) | B. Amulya               | B. Amulya          |
| 19   | IB. SC (MPC)  | M. Jashna               | M. Jashna          |
| 20   | IB. SC (MPCS) | K. Sri Lakshmi          | K. Sri Lakshmi     |
| 22   | IB. SC (MPCS) | M. Jnana sri Vennela    | M. J. S. Vennela   |
| 23   | IB. SC (MPCS) | S. Ganga Mahila Lakshmi | S. G. M. Lakshmi   |
| 24   | IB. SC (MPC)  | D. Ganga Bhavani        | D. G. Bhavani      |
| 25   | IB. SC (MPCS) | S. Ganga Mahalaxmi      | S. G. Mahalaxmi    |
| 26   | BSC (MPCS)    | Ch. Denu                | Ch. Denu           |
| 27   | BSC (MPCS)    | M. Veeraveni            | M. Veeraveni       |
| 28   | BSC (MPCS)    | K. Karthi Mahalakshmi   | K. K. Mahalakshmi  |







| S.NO | Class/Group    | Name of the student        | Signature           |
|------|----------------|----------------------------|---------------------|
| 26   | II BSC MPCs    | P. Syamala                 | P. Syamala          |
| 27   | II BSC MPCs    | A. Sri Durga               | A. Sri Durga        |
| 28   | II BSC MPCs    | P. Santhi                  | P. Santhi           |
| 29   | II BSC MPCs    | Godugu Anukya              | G. Anukya           |
| 30   | II BSC MPCs    | Mallakarapu Sailu          | M. Sailu            |
| 31   | II BSC MPCs    | pulugu prema Tyothi        | P. prema Tyothi     |
| 32   | II BSC MPCs    | palivella sailaja          | P. Sailaja          |
| 33   | II BSC MPCs    | P. Lakshmi Soujanya        | P. Lakshmi Soujanya |
| 34   | II BSC MPCs    | P. varalakshmi             | P. varalakshmi      |
| 35   | II BSC MPC     | R. Bhavara                 | R. Bhavara          |
| 36   | II BSC MPCs    | D. Singara lakshmi         | D. S. Lakshmi       |
| 37   | II BSC MPCs    | A. Devi                    | A. Devi             |
| 38   | II BSC MPC     | V. Surya Vijaya Sri        | V. S. Vijaya Sri    |
| 39   | II BSC MPCs    | K. Lakshmi Lavanya         | K. L. Lavanya       |
| 40   | II BSC MPCs    | K. Harika                  | K. Harika           |
| 41   | II BSC MPCs    | K. Satya Soujanya          | K. Soujanya         |
| 42   | II BSC MPCs    | P. Dhanya Jaya             | P. D. Jaya          |
| 43   | II BSC MPCs    | D. Shantha Kumari          | D. S. Kumari        |
| 44   | II BSC MPCs    | S. Arka Devi               | S. A. Devi          |
| 45   | II BSC MPCs    | P. Lakshmi Kantam          | P. Lakshmi          |
| 46   | II BSC MPC     | S. Neelima                 | S. Neelima          |
| 47   | II BSC MPC     | M. Harika                  | M. Harika           |
| 48   | II BSC MPC     | K. Reena                   | K. Reena            |
| 49   | II BSC MPC     | M. Anukya                  | M. Anukya           |
| 50   | II BSC MPC     | yantramneedi veera Manika. | Y. Veeramanika      |
| 51   | II BSC MPC     | Vallu. Surya vijaya Sri    | V. Vijaya Sri       |
| 52   | II BSC MPC     | Panthodi. Bhargani         | P. Bhargani         |
| 53   | II BSC MPC     | Panthodi. Jansi            | P. Jhansi           |
| 54   | II BSC MPC     | Bade. Manasa               | B. Manasa           |
| 55   | II BSC MPC     | M. Devi Sri Deepthi        | M. Deepthi          |
| 56   | II BSC MPC     | Ch. Satya                  | Ch. Satya           |
| 57   | II BSC MPC     | K. Devi                    | K. Devi             |
| 58   | II BSC MPC     | Chukka Ramya Sri           | Ch. Ramya Sri       |
| 59   | II BSC MPCs    | K. Kavya                   | K. Kavya            |
| 60   | II BSC MPCs    | P. Parvathi                | P. Parvathi         |
| 61   | II BSC MPCs    | R. Mani                    | R. Mani             |
| 62   | II BSC (MPC)   | T. Kalpani                 | T. Kalpani          |
| 63   | II BSC (MPC)   | K. Venkata Laxmi           | K. Venkata Laxmi    |
| 64   | II BSC (MPC)   | Y. L. S. Chandhana         | Y. L. S. Chandhana  |
| 65   | II BSC (MPCs)  | P. Indu                    | P. Indu             |
| 66   | II BSC (MPCs)  | S. Bhargathi Devi          | S. Bhargathi Devi   |
| 67   | II BSC (MPCs)  | V. Nandini                 | V. Nandini          |
| 68   | III BSC (MPCs) | Ch. Rukmini Devi           | Ch. Rukmini Devi    |
| 69   | II BSC (MPCs)  | K. Kama Tulasi             | K. Kama Tulasi      |
| 70   | II BSC (MPCs)  | R. Jyothi                  | R. Jyothi           |
| 71   | II BSC (MPCs)  | S. K. S. Ganga             | S. K. S. Ganga      |



|     |                |                      |                 |
|-----|----------------|----------------------|-----------------|
| 72. | II B.Sc (MPCS) | P. kavaya Sri Satya  | P. kavaya       |
| 73. | II B.Sc (MPCS) | Ch. vishnu Sri       | Ch. vishnu      |
| 74. | II B.Sc (MPCS) | Gr. Sharon Grace     | Gr. Sharon      |
| 75. | II B.Sc (MPCS) | B. Salithi           | B. Salithi      |
| 76. | II BSc [MPC]   | D. Lakshmi kearthi   | D. l. kearthi   |
| 77. | II BSc [MPC]   | P. Lavanya Satya     | P. Lavanya sat  |
| 78. | II BSc [MPC]   | K. Sandhya           | K. Sandhya      |
| 79. | II BSc [MPCS]  | M. Soujanya          | M. Soujanya     |
| 80. | II BSc [MPC]   | M. Sudha sri         | M. Sudha sri    |
| 81. | II Bsc [MPC]   | Y. sai nikhitha      | Y. sai nikhitha |
| 82. | II BSc [MPC]   | T. Saritha           | T. Saritha      |
| 83. | II BSc [MPCS]  | Ch. Chandrika Anusha | Ch. Chandrika   |
| 84. | II BSc [MPCS]  | A. Akshaya           | A. Akshaya      |
| 85. | II BSc [MPC]   | M. Malini            | M. Malini       |





GOGUDANA  
ETA

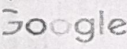

**Kakinada, Andhra Pradesh, India**  
1, near Womens College, Jagannaickpur, Kakinada, Andhra Pradesh 533002, India  
Lat 16.939931°  
Long 82.238472°  
24/11/22 11:20 AM GMT +05:30

GPS Map Camera

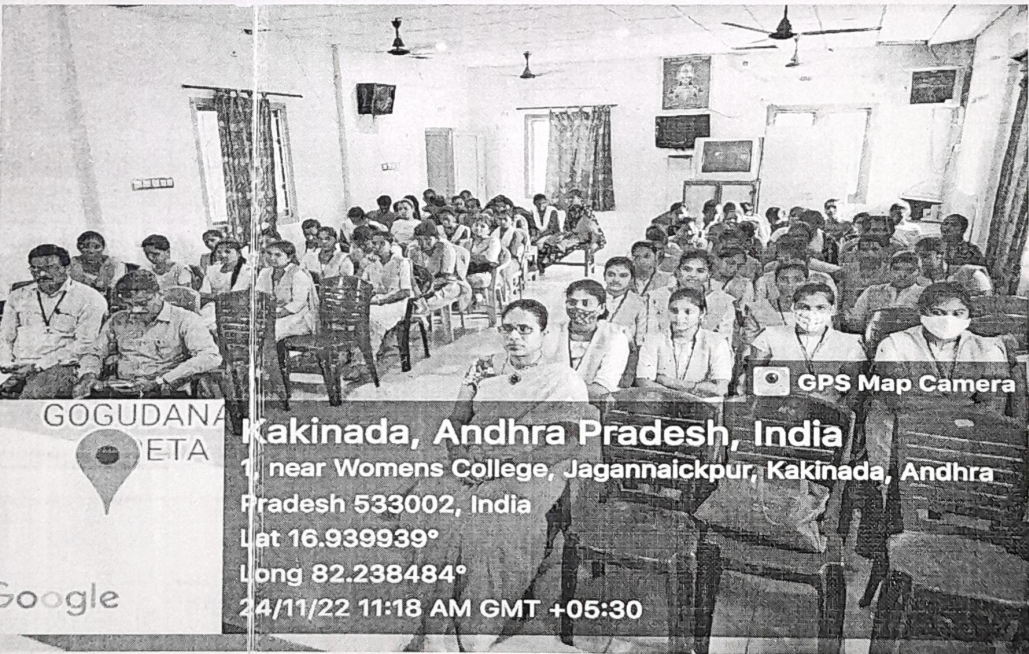

GOGUDANA  
ETA

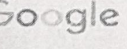

**Kakinada, Andhra Pradesh, India**  
1, near Womens College, Jagannaickpur, Kakinada, Andhra Pradesh 533002, India  
Lat 16.939939°  
Long 82.238484°  
24/11/22 11:18 AM GMT +05:30

GPS Map Camera



Wired WIRELESS  
Types of Communication channel

Free Workshop on 5G Wireless Communication in association with ASD GOVT DEGREE COLLEGE FOR WOMEN

GPS Map Camera

**Kakinada, Andhra Pradesh, India**  
 1, near Womens College, Jagannaickpur, Kakinada, Andhra Pradesh 533002, India  
 Lat 16.939938°  
 Long 82.238468°  
 24/11/22 11:24 AM GMT +05:30

DIGITAL SIGNAL PROCESSING

GPS Map Camera

**Kakinada, Andhra Pradesh, India**  
 1, near Womens College, Jagannaickpur, Kakinada, Andhra Pradesh 533002, India  
 Lat 16.939951°  
 Long 82.238492°  
 24/11/22 11:16 AM GMT +05:30



---

the Workshop on 5G  
Wireless  
Communication,  
Dept. of Physics,  
ASD GOVERNMENT  
DEGREE COLLEGE  
FOR WOMEN A  
KAKINADA, Andhra  
Pradesh. 24-11-2022  
11.00 AM - 12.00 PM

This is a Registration form for the Workshop on 5G Wireless Communication that is organized by PANTECH E LEARNING - Dept. of Physics, ASD GOVERNMENT DEGREE COLLEGE FOR WOMEN A KAKINADA, Andhra Pradesh.

The Objective of this Webinar is to facilitate the participants to get cognizance of the concept of 5G Wireless Communication Learning pertaining to the futuristic advancements. The scope of the webinar deals with for substantial utilization of the same into studying, teaching, Research work in the domain of 5G Wireless Communication.